

8/5(27)

# MR. ANTHONY'S BOOGIE

Arranged by JOHN WARRINGTON

By RAY ANTHONY and GEORGE WILLIAMS

Conductor Guide

Boogie Tempo (♩ = 138-144)

1957

MR ANTHONY'S BOOGIE

- System 2:** Continues the piano solo and trumpet parts.
- System 3:** Labeled 'B' and '2nd Trpt, Sxs (cued in 1st Trpt)'. It features a saxophone solo and a second trumpet part. The saxophone part includes triplet markings.
- System 4:** Continues the saxophone and trumpet parts.
- System 5:** Labeled 'C' and 'Sxs'. It features a saxophone solo with triplet markings. The trumpet part continues below.
- System 6:** Continues the saxophone and trumpet parts.
- System 8:** Continues the trumpet solo.

# Mr Anthony's Boogie

2  
Conductor Guide

Tripts.  
ff

Sxs.

Brass

Ten. Sx. Solo

Tutti

f

J Sxs.  
mf

Brass

K Brass  
mp mp

Tripts.  
Tos.  
ff

Detailed description of the musical score: The score is for a conductor's guide, page 2 of 'Mr Anthony's Boogie'. It contains ten staves of music. The key signature has two flats (B-flat and E-flat), and the time signature is 4/4. The music is written in a single melodic line on a treble clef staff. The score includes various performance instructions: 'Tripts.' (triplets) at the top right; 'ff' (fortissimo) below the first staff; 'Sxs.' (saxophone) below the second staff; 'Brass' above the third staff; 'Ten. Sx. Solo' (Tenor Saxophone Solo) below the third staff; 'Tutti' above the fourth staff; 'f' (forte) below the fourth staff; 'J Sxs.' (Jazz Saxophone) below the seventh staff; 'mf' (mezzo-forte) below the seventh staff; 'Brass' above the eighth staff; 'K Brass' (Key Brass) below the ninth staff; 'mp' (mezzo-piano) below the ninth staff; 'Tripts.' (triplets) above the tenth staff; 'Tos.' (Tuba) below the tenth staff; and 'ff' (fortissimo) below the tenth staff. The score features several triplet markings (indicated by a '3' in a circle) and dynamic markings throughout.

# MR. ANTHONY'S BOOGIE

Arranged by JOHN WARRINGTON

By RAY ANTHONY and GEORGE WILLIAMS

1st Sax. Eb Alto

*Boogie Tempo*

*Very Soft*

**A**

**B**

**C**

*Soli*

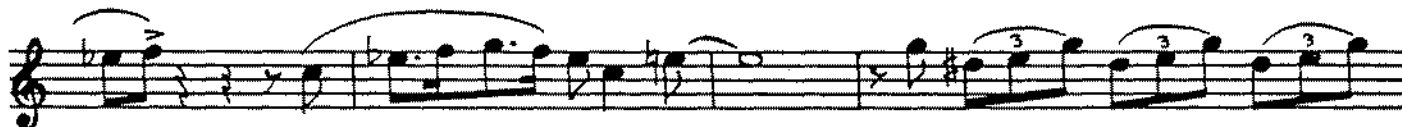

**D**

Mr. Anthony's Boogie

1st Sax. E♭ Alto

# MR. ANTHONY'S BOOGIE

Arranged by JOHN WARRINGTON

By RAY ANTHONY and GEORGE WILLIAMS

2nd Sax. B $\flat$  Tenor

*Boogie Tempo*

*Very Soft*

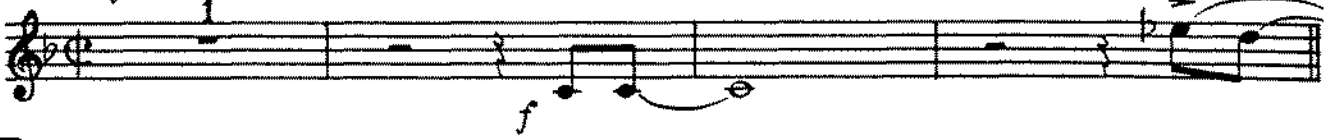

**A**

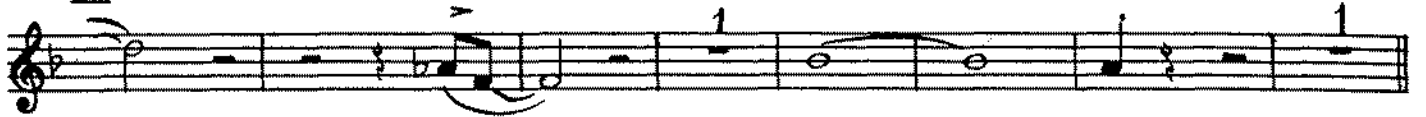

**B**

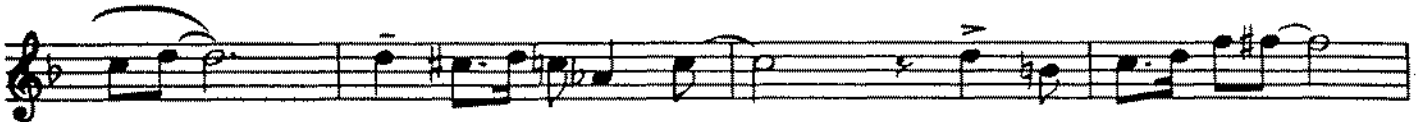

**C** *Soli*

**D**

# Mr. Anthony's Boogie

2nd Sax. B♭ Tenor

**E**

*mf*

**F**

*ff*

**G** Solo

*ff*

**H**

**J** Solo

*mf*

**K**

*mp*

*mp* *ff*

# MR. ANTHONY'S BOOGIE

Arranged by JOHN WARRINGTON

By RAY ANTHONY and GEORGE WILLIAMS

3rd Sax. Eb Alto

*Boogie Tempo* *Very Soft*

**A**

**B** *mf*

**C** *Soli* *mf*

**D** *ff*

3rd Sax. Eb Alto

Mr Anteny's Boogie

**E**  
mf

**F** **G**  
ff f

**H**  
f

**H**

**H**

**H**

**J** *Solo*  
mf

**J**

**K**

**K**  
mp ff

# MR. ANTHONY'S BOOGIE

Arranged by JOHN WARRINGTON

By RAY ANTHONY and GEORGE WILLIAMS

4th Sax. B $\flat$  Tenor

*Boogie Tempo*

*Very Soft*

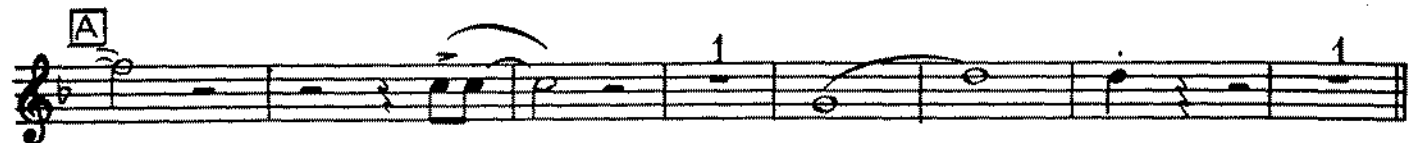

# Mr Anthony's Bagie

4th Sax. Bb Tenor

**E**

*mf*

**F**

*ff*

**G**

*f*

**H**

*f*

*f*

*f*

**J** *Solo*

*mf*

*f*

**K**

*f*

*mp*

*ff*

# MR. ANTHONY'S BOOGIE

Arranged by JOHN WARRINGTON

By RAY ANTHONY and GEORGE WILLIAMS

5th Sax. E♭ Baritone

*Boogie Tempo*

*Very Soft*

**A**

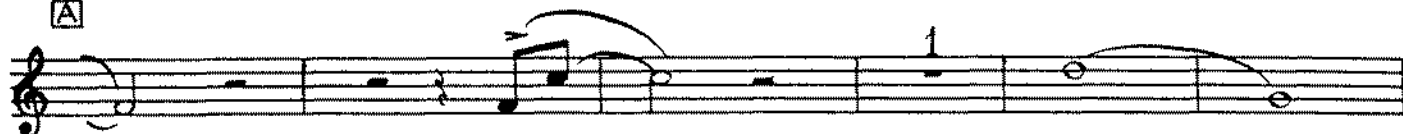

**B**

**C**

*Soli*

**D**

**E**

**F**

Copyright 1931 by Beechwood Music Corp.

Copyright assigned to Moonlight Music, Inc., 1619 Broadway, New York 19, N. Y.

This arrangement Copyright © 1957 by Moonlight Music, Inc. Used by Permission

International Copyright Secured

Made in U.S.A.

All Rights Reserved

E♭ Baritone Sax.

Mr. Anthony's Doggie

6

f

f

7

f

f

f

8

Soli

mf

mf

mf

9

mp

ff

# MR. ANTHONY'S BOOGIE

Arranged by JOHN WARRINGTON

By RAY ANTHONY and GEORGE WILLIAMS

1st Trumpet in B $\flat$

*Boogie Tempo*

# MR. ANTHONY'S BOOGIE

Arranged by JOHN WARRINGTON

By RAY ANTHONY and GEORGE WILLIAMS

2nd Trumpet in B $\flat$

*Boogie Tempo*

# MR. ANTHONY'S BOOGIE

Arranged by JOHN WARRINGTON

By RAY ANTHONY and GEORGE WILLIAMS

3rd Trumpet in B $\flat$

*Boogie Tempo*

# MR. ANTHONY'S BOOGIE

Arranged by JOHN WARRINGTON  
4th Trumpet in B $\flat$

By RAY ANTHONY and GEORGE WILLIAMS

Boogie Tempo

Copyright 1951 by Beechwood Music Corp.  
Copyright assigned to Moonlight Music, Inc., 1619 Broadway, New York 19, N. Y.  
This arrangement Copyright © 1957 by Moonlight Music, Inc. Used by Permission  
International Copyright Secured Made in U.S.A. All Rights Reserved

# MR. ANTHONY'S BOOGIE

Arranged by JOHN WARRINGTON

By RAY ANTHONY and GEORGE WILLIAMS

1st Trombone

*Boogie Tempo*

# MR. ANTHONY'S BOOGIE

Arranged by JOHN WARRINGTON

By RAY ANTHONY and GEORGE WILLIAMS

2nd Trombone

Boogie Tempo

# MR. ANTHONY'S BOOGIE

Arranged by JOHN WARRINGTON

By RAY ANTHONY and GEORGE WILLIAMS

3rd Trombone

*Boogie Tempo*

# MR. ANTHONY'S BOOGIE

Arranged by JOHN WARRINGTON  
4th Trombone

By RAY ANTHONY and GEORGE WILLIAMS

**Boogie Tempo**

Handwritten annotations include: *f* (measures 1-2), *mf* (measures 13-14), *ff* (measures 15-16), *ff* (measures 17-18), *ff* (measures 19-20), *f* (measures 21-22), *f* (measures 23-24), *f* (measures 25-26), *mf* (measures 27-28), *mp* (measures 29-30), and *ff* (measures 29-30). Performance instructions include "hand over bell + o" and "open 1".

Section markers: (A) 8, (B) 12, (C), (D), (E) *ff*, (F) *ff*, (G), (H), (J) 9, (K)

# MR. ANTHONY'S BOOGIE

Arranged by JOHN WARRINGTON

By RAY ANTHONY and GEORGE WILLIAMS

Piano

Boogie Tempo

**A** Solo

*mf* Left hand optional

Section A is marked 'Solo' and 'mf' (mezzo-forte). It features a melodic line in the right hand and an optional accompaniment in the left hand. The notation includes eighth notes, quarter notes, and some triplet markings. The left hand part is indicated as optional.

**B**

*mf*

Section B is marked 'mf' (mezzo-forte). It features a melodic line in the right hand and an accompaniment in the left hand. The notation includes eighth notes, quarter notes, and triplet markings.

319004  
MK TINT

8/5/27  
1957

# Mr Anthony's Boogie

2  
Piano

# Mr Anthony's Bogie

3  
Piano

**E**

**F**

**G**

**H**

Piano

# Mr Antony's Boogie

# MR. ANTHONY'S BOOGIE

Arranged by JOHN WARRINGTON

By RAY ANTHONY and GEORGE WILLIAMS

Guitar

*Boogie Tempo*

# MR. ANTHONY'S BOOGIE

Arranged by JOHN WARRINGTON

By RAY ANTHONY and GEORGE WILLIAMS

String Bass - Tuba

*Boogie Tempo*

# MR. ANTHONY'S BOOGIE

Arranged by, JOHN WARRINGTON

By RAY ANTHONY and GEORGE WILLIAMS

Drums

*Boogie Tempo*  
Open Hi - Hat
